Signet '57

GEN

ALLEN COUNTY PUBLIC LIBRARY
3 1833 01840 0975

GC
977.702
S172DO.
1957

Digitized by the Internet Archive
in 2011 with funding from
E-Yearbook.com

http://www.archive.org/details/signet1957dord

Signet

1957

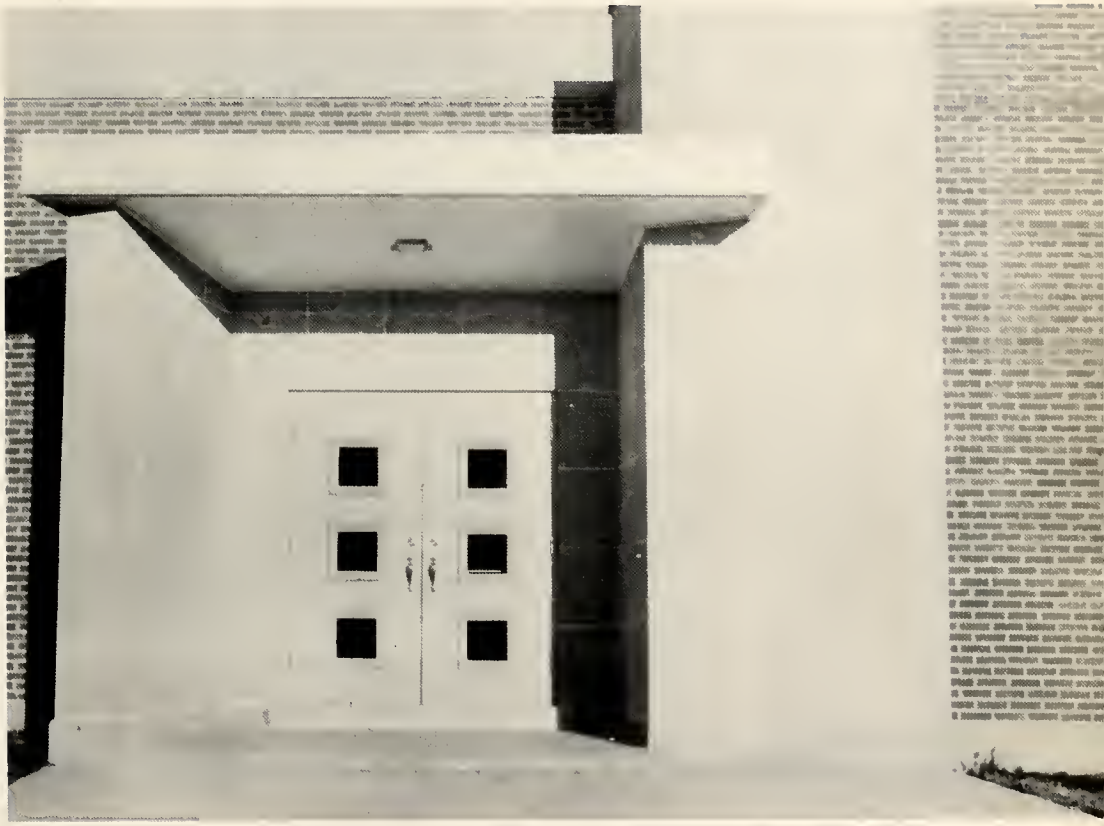

DORDT COLLEGE

SIOUX CENTER, IOWA

Dedication

To those who have aided with their wise counsel; to those who have given of their time; to those who have contributed material wealth; to all who by the grace of God have been instrumental in the establishment of Dordt College, we dedicate this first volume of the school annual.

Foreword

This, the first annual of Dordt College, published by the Class of 1957, attempts to review the history, the curriculum, the activities, the environment, and the purposes of our college. This graphic presentation of the Dordt College movements helps us to look back to a long period of difficult problems, persistent effort, undimmed hopes, and fervent prayers, translated into glorious achievement by a faithful Covenant God. As we page through this annual, we humbly bow our heads and say, "What has God wrought?" Even though our beginnings are comparatively small, we know that the foundations are solid, for they rest upon the Chief Corner Stone. Since a major portion of the world conflict between righteousness and sin is being waged upon the battlefields of education, Dordt College occupies a strategic position in the coming of His Kingdom. The progress that has been made should inspire all who have labored so faithfully in the past to renew their efforts to achieve higher goals. It should also inspire many others to join hands in a cause so vitally important in a world of sin. Let us all labor and pray in behalf of our college, not as though we had already attained, but in such a manner that we may apprehend that for which we are apprehended by the Lord.

Table of Contents

Community

College History

Administration

First Students

Sophomores

Freshmen

Organizations

Housing

This was it! The brief, momentary greeting conveyed a touch of thoughtfulness and a security of arriving. Sioux Center had rolled out its welcome mat. I was not entering "just another" town. This sign was a declaration of more than a geographical location - to me it was an historic climax of dreams. I arrived a foreigner, a stranger with an anticipation for the unknown, faced with a new venture, a new life, a new community. This was my destination.

That which was announced made its appearance. The streets, through unfamiliar, looked intriguing. My eyes were greeted with many new signs.

Sponsor: VISSER BROS. ELEVATOR
Sioux Center, Iowa

Sponsor: KNUDSEN and COOPER INSURANCE AGENCY
Kanawha, Iowa

Our Town—Sioux Center

Sponsor: VANDER PLOEG FURNITURE and FUNERAL HOME
ARTHUR VANDER PLOEG, PROP.
Sioux Center, Iowa

Sponsor: BOSCH'S CLOTHING
For men and boys
Gerald Bosch, Prop.
Sioux Center, Iowa

As I ventured down Main Street, I noticed that the exteriors of the buildings, in addition to being neat and trim, had the sign of solidity - of having endured for a long time and of having been a silent witness of much history. The sign of affluence became evident when I entered the stores and walked along the aisles of merchandise neatly displayed on the counters. The sign of improvement and progress appeared as I picked my way around the "Men At Work" signs near the newly paved streets. The sign of adequancy in the medical profession became manifest as the impressive Community Hospital was pointed out to me. A beautiful park with band shell, picnic tables, shelter house, and playground equipment signified that the people of Sioux Center had realized the need for recreation. The sign of prosperity showed itself in various ways. I noticed particularly that the cars lined up on Main Street were either new or in good condition.

The religious attitude of the community was symbolized by the church steeples reaching heavenward. Later I realized that the entire community refrained from work on Sunday, using the Sabbath as a day of worship in God's House and as a day of family gatherings.

I was also impressed by the neat yards and well-built homes I saw in the residential district.

Bethel Christian Reformed Church
First Christian Reformed Church

High School Auditorium

The sign of interest in education was predominant. The two elementary schools showed expansion and growth. The high school proudly claimed a modern auditorium, an asset to all community activities. Sioux Center, although a small community, could also boast of an institution of higher learning besides its elementary and high schools.

Community Hospital

While I was strolling towards the college, the striking effect of the campus caught my eye. The college building adorned the slope. Beyond lay the rolling plains with farm homes nestled here and there. Overhead, fleecy clouds roamed aimlessly in the bright blue sky. On the corner stone of the building I read the significant inscription, SOLI DEO GLORIA. Certainly, all was intended for the glory of the Lord.

After having seen the town and having noticed all the signs and indications of a progressive community, I am proud to say with the other students at Dordt College, "We have become part of Sioux Center.

-- Gertrude Swier

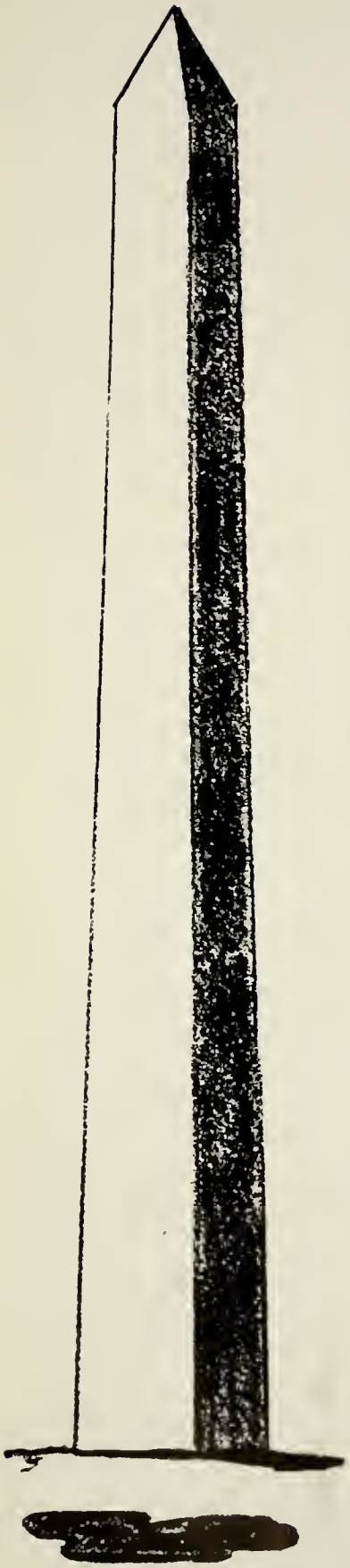

Highlights of College History

1937 Classis Ostfriesland sent a communication to Classes Minnesota, Orange City, Pella, and Sioux Center, concerning the advisability and possibility of establishing a Christian Junior College in the Midwest.

1941 The outbreak of World War II caused indefinite postponement of all further efforts in working towards the realization of a junior college.

1944 The Western Christian School Alliance took up the problem of school expansion and the need of qualified teachers for our Christian Schools. It considered the establishment of a Christian Junior College of urgent importance and recommended thorough exploration for its realization.

1950 The Western Christian School Alliance appointed a committee of six to work in the direction of a junior college.

1953 Large mass meeting at Rock Valley, January 30. A school society was organized and a provisional constitution was adopted.

1954 The Board decided to purchase the Doornink property in Sioux Center for the college site.

1955 January 4, the Board decided to construct a college building to cost approximately $85,000.

1955 March 12, Ground breaking ceremonies.

1955 May 12, Cornerstone laying ceremonies.

1955 September 1, Dedicatory services at Sioux Center, Iowa.

Sponsor: DE STIGTER BROS. CONSTRUCTION COMPANY
Sioux Center, Iowa

Executive Board during the planning stage. L. to R., FIRST ROW: E. Fikse, J. Bonnema, Rev. M. Zylstra, E. Meyer. SECOND ROW: Rev. C. Van Schouwen, L. Haan, J. Lobbes, Rev. G. Vander Plaats. THIRD ROW: S. Van Vliet, Rev. B. Haan, A. Christians, J. Geels, R. Dykstra.

The founding of a college entails much time and effort. Many hours are spent first in studying and then in implementing plans. Thanks be to God, there are people who are willing to do this work and devote the necessary time for it.

Although several classes of the churches and later the Western Alliance of Christian Schools had given considerable thought to the matter of having a junior college in the Midwest, it was not until January 30, 1953, that a formal society was organized. The organization of this society took place in Rock Valley, Iowa, at a meeting of approximately six hundred men, representing Iowa, Minnesota, and South Dakota.

Besides forming a society at this meeting, the group adopted a provisional constitution. According to this constitution a Central Board and an Executive Board were to be elected.

The Central Board was to meet twice a year, and the Executive Board would meet regularly each month in order to make preparations for the opening of the college.

Sponsor: SIOUX BODY SHOP Sioux Center, Iowa
Auto body and front end work. Clarence Ver Hoef, Prop.

Sponsor: VAN'S RADIO and APPLIANCE SERVICE
Sioux Center, Iowa. John G. and Richard G. Van Voorst, Props.

Property purchased for college campus.

One of the major questions which faced the Central Board of the Junior College Society was the problem of location. Various suggestions were offered and considered. After a thorough study had been made, the Central Board decided to erect the building at Sioux Center, Iowa.

In Sioux Center itself, several sites were proposed. The choice of the Central Board fell upon the present property which lies in a beautiful residential section in the eastern part of the village. Seven acres of land were purchased, and the few buildings which were on the property were sold and removed

Clearing the site.

Board President Arnold Christians presiding at ground-breaking ceremonies.

Not only was there the question of location, but there were also other matters that needed attention. Through its Executive Board and its Central Board the Society kept moving forward with its plan for the establishment of the college. Decisions had to be made as to the type and number of courses to be offered. Faculty members had to be appointed. Blueprints for a building had to be approved. A financial drive had to be launched to raise funds for building. It was a busy time for all.

To coordinate the efforts of the various committees which had been appointed and to promote the work of the Junior College Society, the Central Board asked the Rev. C. Van Schouwen of Lansing, Illinois, to become Promotional Secretary and to head the Bible department when the school opened. Rev. Van Schouwen's interest in the junior college movement was well known. He accepted the position and with consecrated devotion applied himself to the work.

Two years had now passed since the formal organization of the Society at the Rock Valley meeting. They were years full of activity.

The time had come for the breaking of ground for the college building, and this was done on March 12, 1955.

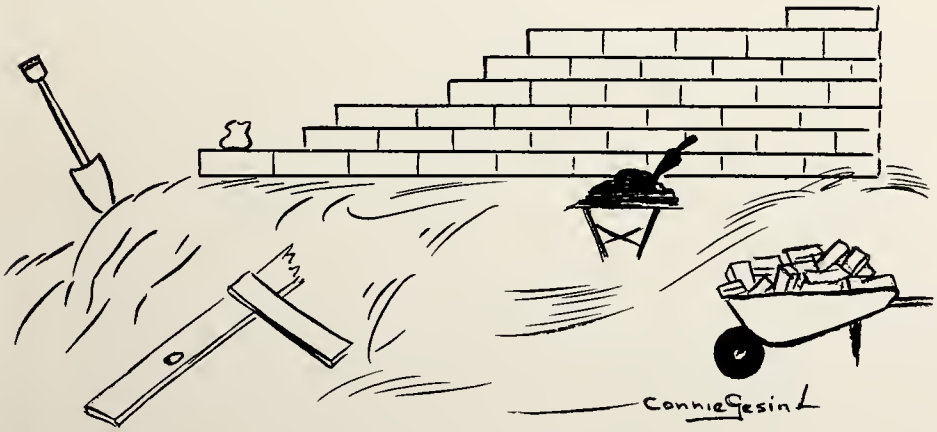

Mr. Arnold Christians, president of the board, placing the cornerstone.

Mayor Maurice A. Te Paske addresses the audience at the cornerstone laying ceremonies.

The construction of the building was soon begun. As the walls rose and the outline of the building became more defined, people were happy to see the tangible realization of their hopes and plans for a junior college.

On the evening of May 12, 1955, a large group of people met on the grounds of the college to witness the laying of the cornerstone. The ceremony was impressive. When the stone was lowered into its place and was revealed to the crowd, the inscription SOLI DEO GLORIA, struck a vibrant, responsive note in the hearts of the audience. Indeed, TO GOD ALONE BE THE GLORY was their thought.

This thought had been the motivation of those who for years had urged the establishment of a junior college. This thought guided those who labored to realize their ideal. This thought has been the inspiration of those who have given of their material possessions so that the building could be erected.

The building has been completed. Dedicatory services have been held. The college has been founded.

May the inscription on the cornerstone continue to express the guiding principle of the teachers, students, and all who are in any way affiliated with the school. May Dordt Colelge continue to receive the Lord's gracious blessing and be an effective agency in His hand for the promotion of His kingdom.

The building upon completion.

Administration

EXECUTIVE BOARD: L. to R. FIRST ROW: E. Fikse, treasurer, J. Geels, secretary; Rev. B. J. Haan, vice-president; Rev. L. Bossenbroek, corresponding secretary. SECOND ROW: A. Cooper, J. Addink, W. Veenstra, Rev. G. Vander Plaats, Rev. H. C. Van Deelen. THIRD ROW: J. Modderman, Rev. P. Holtrop, J. Bonnema, E. Meyer. NOT SHOWN: A. Christians, president.

Finance Committee

L. Vanden Bosch, chairman

E. Fikse

S. Van Vliet

M. Wiersma

C. De Jongh

G. De Stigter

I. Kroese

I. Woudstra

Educational Committee

Rev. B. J. Haan, Chairman

G. Geels

L. R. Haan

G. Pals

D. Ribbens

Rev. C. Van Schouwen

J. Ten Harmsel

N. Van Til

N. Verbrugge

Promotional Committee

Rev. B. J. Haan, chairman

Rev. D. Bergsma

H. Christians

Rev. H. C. Van Deelen

Dean Leonard R. Haan

Registrar Douglas R. Ribbens

Faculty

Mr. NICK R. VAN TIL, Faculty Chairman
A.B. Calvin College
A.M. Philosophy, A.M. History, University of Michigan
History, Philosophy
1955

Mr. LEONARD R. HAAN, Dean
A.B. Calvin College
A.M. Education, University of Iowa
English, Librarian
1955

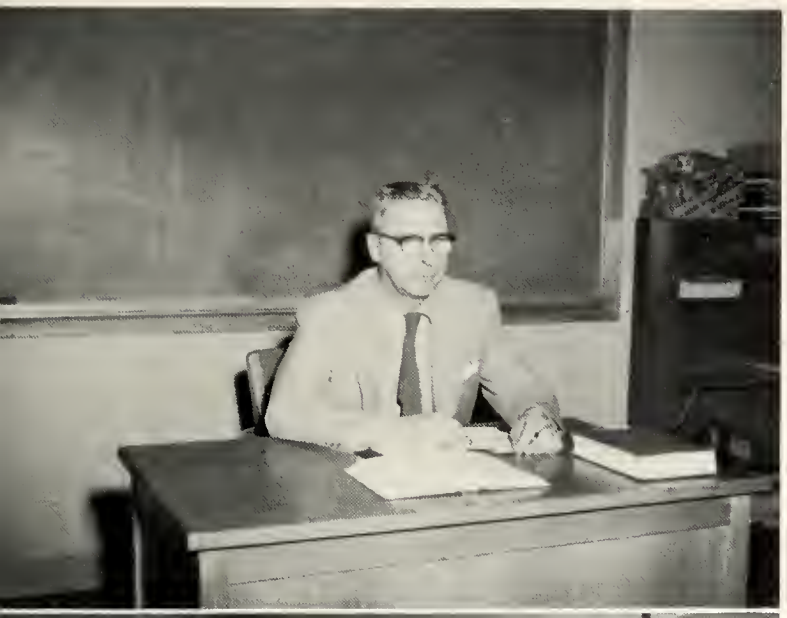

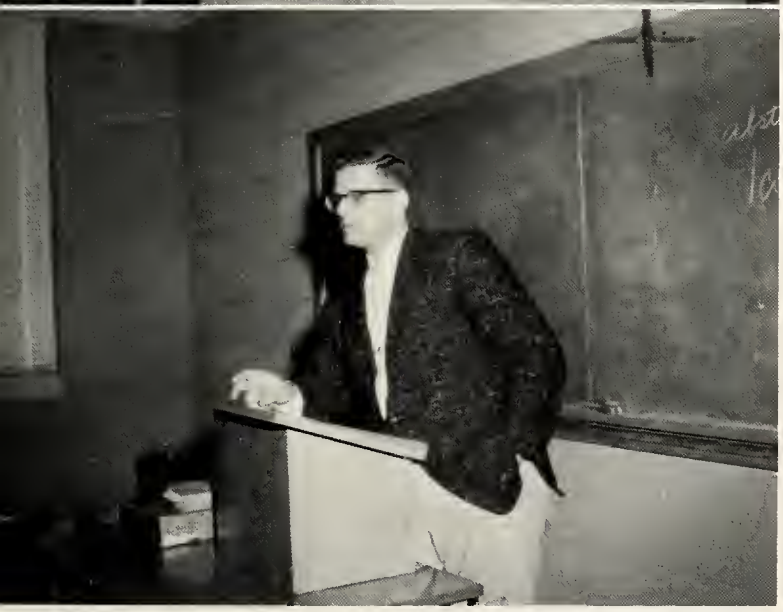

Mr. DOUGLAS RIBBENS, Registrar
A.B. Calvin College
A.M. Education, University of Chicago
Education, Speech
1955

DR. PETER VAN BEEK
A.B. University of Michigan
A.M. General Linguistics, University of Michigan
Ph.D. University of Iowa
Classical and Modern Languages
1955

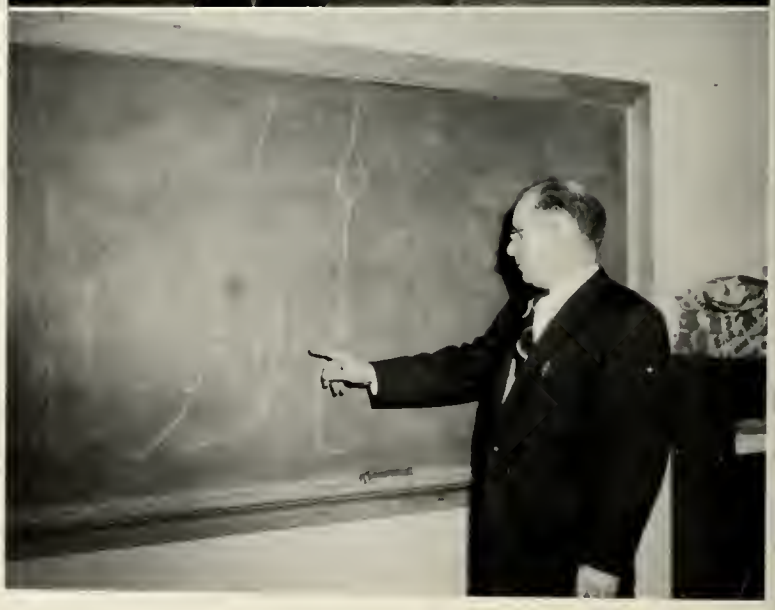

REV. CORNELIUS VAN SCHOUWEN, Spirtual Adviser
A.B. Calvin College
Graduate, Calvin Seminary
M.S. Education, University of Indiana
Bible, Psychology
1955

MR. GEORGE PALS, Athletic Director
A.B. Calvin College
M.S. Mathematics, University of Iowa
Mathematics, Science
1956

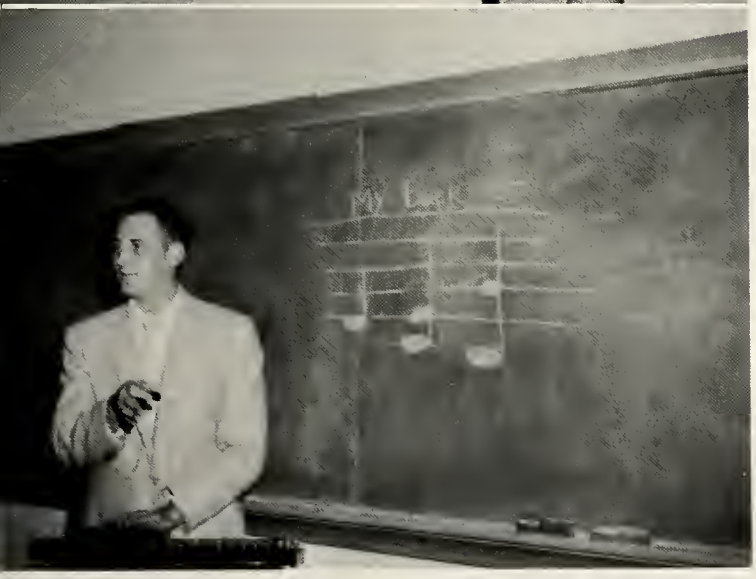

MR. HAZEN BRUMMEL, Basketball Coach
A.B. Calvin College
A.M. Music, Columbia University
Music, Coach
1956

OFFICE STAFF: Arlene Schaap, Donna Rietema, Darlene Schaaf, Barbara Wassenaar.

Office Staff and Custodian

Mr. Teunis Visser, custodian

Sponsor:
COAST TO COAST STORES
"Everything for farm and home"
James Wandscheer & Dan Voorderman, Props.
Sioux Center, Iowa

Sponsor:
GT. VANDER LUGT
Pioneer Seed Corn
Sioux Center, Iowa

First Students

First class and faculty. L. to R. FIRST ROW: Esther Runia, Clarice Geels, Ann Noteboom, Arlene Verbrugge, Prof. N. R. Van Til, Rev. C. Van Schouwen, Prof. D. Ribbens, Dr. P. Van Beek, Prof. L. R. Haan, CaroleSchemper, Connie Gesink, Donna Rietema, Bernice Geurkink. SECOND ROW: Helen Vander Lugt, Alda Kooima, Cynthia Vaandrager, Dona Zimmer, secretary; Juna Kosters. Dolores Van Otterloo, Hester Van Otterloo, Elizabeth Van Tol, Barbara Wassenaar, Louisa Kooiker, Mary Bouma, Gertrude Veldman, Joan Kemink, Joyce Kemink. THIRD ROW: Milton Vander Berg, Herman Nibbelink, president; Sebert Kooima, Gary Hofland, Maynard Rozeboom, Arlin Meyer, Gerald De Stigter, treasurer; Harold Mulder, John Wissink, LeRoy De Vries, Albertus De Vries, vice-president; Herman Van Donge.

Where are the words which one should use to describe the experience we shared as Dordt's first class? Setting out upon a college career is in itself a great thrill. Then add to that the newness which was every where, the sociability of a small group, the privilege of establishing traditions, and the pride we felt as a first class.

Our first steps inside the school told its newness. All the external things were new. The student lounge was comfortable; the classrooms were cheerful; the office had a clerical look; the library was conducive to study. The intangible things were new too. The Board had been functioning for some time, but the Faculty as an organization was new, and the students had no prededents to follow. We felt especially cautious as to where we planted our steps because out paths were new and untried.

As a small class we were able to schedule many social events. Some of the highlights were a tobogan-ning party, a travelogue of a European tour taken by one of our students, and best of all, a spring formal. We produced a play, LENA RIVERS. We gave choir concerts at various places.

When you hear Defenders, when you see black and white you will know they belong to Dordt. The SIGNET belongs to Dordt. We have made them all to be lasting symbols of our school.

We were proud to be the first evidence of our fathers' dreams and plans. It was a privilege of which we were often reminded and for which we were glad to be responsible. We hope that what we have contributed and what we have learned may show God's sovereignty in all spheres of human activity.

--Elizabeth Van Tol

Arlene Verbrugge
Carole Schemper
Esther Runia
Cindy Vaandrager

Arlin Meyer
Barbara Wassenaar

Mary Bouma
Hester Van Otterloo
Carolyn Feikema
Elda Kooima

Sponsor: DOKTER'S STANDARD SERVICE
"You expect more from Standard and get it."
Sioux Center, Iowa

Going places!

Sponsor:
RIETEMA FEED MILL
Murphy and Purina Feeds-Ph. 124
Kanawha, Iowa

Sponsor:
BOUMA & SCHULTZ
Meats and Lockers-Ph. 24732
Edgerton, Minnesota

What's the latest?

Chanel worship service

Quartet practice

Sponsor:
KOSTERS REPAIR AND MANUFACTURING CO.
E. John Kosters, Prop.
Sioux Center, Iowa

Sponsor:
DE BRUIN SHOE STORE
"Better shoes for all the family"
Sioux Center, Iowa

Class in session.

Studying hard??

Sponsor:
THE FARMER'S STORE
General merchandise--Ph. 57
Edgerton, Minnesota

Sponsor:
IRETON PRODUCE
Eggs, Poultry, and Gooch's Feed
Ireton, Iowa

Sponsor:
DE RUYTER HARDWARE CO.
Appliance Center of Sioux County
Sioux Center, Iowa

Sponsor:
SNIEDER'S PUMP and ELECTRIC SERVICE Henry and Warren Snieder, Prop.
Sioux Center, Iowa

That Pepsodent Smile!!

Office

Banquet

The school year came to a close with a banquet which was held at the Gobbler Cafe in Worthington, Minnesota. Albertus De Vries presided as master of ceremonies and featured besides the turkey dinner were such treats as a toast from Prof. Ribbens and a vocal solo by Prof. Van Til. The trio and quartet sang several numbers and a pantomime was acted out by several students.

Sophomores

CLASS OFFICERS: Harold Mulder, vice president; Herman Nibbelink, general adjunct; Albertus De Vries, president; Elizabeth Van Tol, secretary-treasurer.

ARNOLD DAVELAAR "Dab"
Sioux Center, Iowa
Choir 1; Play 1; Basketball 2.

Sponsor:
HOLTROP'S VARIETY and ELECTRIC APPL.
Toys & Gifts
Sioux Center, Iowa

SIOUX CENTER NEWS
Roy M. Gardner, Ed. Ph. 20741
Sioux Center, Iowa

GERALD DE STIGTER "Jerry"
Sioux Center, Iowa
Choir 1,2; Play 1,2; Basketball 2; Treasurer 1; Quartet 1,2; Signet Business Manager 2.

ALBERTUS DE VRIES "Bert"
Choir 1,2; Play 1; Vice-President 1; President 2; Quartet 1,2; Signet Staff 2.

CONSTANCE GESINK "Connie"
Choir 1,2; Student Council Secretary 2; Pep Club 2; Signet Staff 2.

Sponsor:
ABC GROCERY MUILENBURG & SIEBERSMA
Groceries - Fruits - Vegetables
Sioux Center, Iowa

Sponsor:
DICK VANDER BERG & SONS
"Tire Vulcanizing a Specialty."
Sioux Center, Iowa

Gary Hofland
"Hof"
Sanborn, Iowa
Choir 1.

Gertrude Haan
"Trudy"
Sioux Center, Iowa
Choir 1,2; Play 1,2; Signet Staff 2.

Bernice Geurkink
"Bernie"
Baldwin, Wisconsin
Choir 1,2; Play 2; Student Council President 1; Cheerleader 2; Signet Staff 2.

Sebert Kooima
Rock Valley, Iowa
Choir 1,2.

Arlin G. Meyer
"Meyer"
Volga, South Dakota
Choir 1; Play 1; Basketball 2.

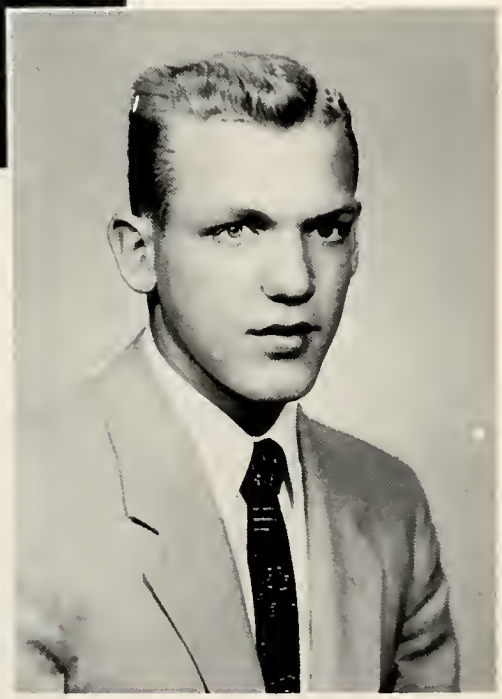

Harold Mulder
"Mulder"
Sioux Center, Iowa
Choir 1,2; Vice-President 2;
Student Council 1; Student
Council President 2.

HERMAN VAN DONGE "Dong"
Sioux Center, Iowa
Choir 1; Play 1,2; Basketball 2.

DONNA RIETEMA "Rietaw"
Kanawha, Iowa
Choir 1,2; Play 1,2; Pep Club President 2; Trio 1,2; Signet Staff 2.

HERMAN NIBBELINK "Nib"
Sioux Center, Iowa
Choir 1,2; Play 1,2; President 1; General Adjunct 2; Quartet 1,2; Signet Staff Editor 2.

Sponsor:
VAN'S JEWELRY
China, Crystal, Gifts
Sioux Center, Iowa

Sponsor:
JOHN'S MEATS and LOCKERS
John Calkhoven and John Brandsen, Prop.
Sioux Center, Iowa

DOLORES VAN OTTERLOO
"Lorie"
Rock Valley, Iowa
Choir 1,2; Signet Staff 2.

ELIZABETH VAN TOL "Liz"
Doon, Iowa
Choir 1,2; Secretary-Treasurer 2; Debate 2; Trio 1.

MILTON VANDER BERG
"Milt"
Sioux Center, Iowa
Choir 1,2; Quartet 1,2.

Sponsor:
FABER & ACHTERHOF
Real Estate - Auctioneering - Insurance
Sioux Center, Iowa

Sponsor:
BRINK IMPLEMENT CO.
John Deere Quality Farm Equipment & Ford Cars & Trucks.
Edgerton, Minnesota.

John Wissink
"Wissink"
Boyden, Iowa
Choir 1,2; Basketball 2; Student Council 1.

Barbara Wassenaar
"Barb"
Sioux Center, Iowa
Choir 1,2; Play 1, 2; Student Council 2; Cheerleader 2.

Helen Vander Lugt
Hawarden, Iowa
Choir 1; Debate 2; Signet Staff 2.

Freshmen

CLASS OFFICERS: Darlene Schaaf, treasurer; Roger De Stigter, vice-president; Warren Marra, president; Allen Vis, general adjunct; Diane Duistermars, secretary.

Bernard Alons
Orange City, Iowa

Gracelda Baas
Pease, Minnesota

Mardelle Bakker
Steamboat Rock, Iowa

Ernest Benally
Crownpoint, New Mexico

Gilbert Blankespoor
Boyden, Iowa

Thelma Bootsma
Sanborn, Iowa

Andrew Brummel
Rock Valley, Iowa

Harold Bruxvoort
Orange City, Iowa

John Buteyn
Sanborn, Iowa

Estella Dahm
Pella, Iowa

Charles De Boer
Sibley, Iowa

Jeanette De Jong
Ireton, Iowa

Roger De Stigter
Sioux Center, Iowa

Preston Droog
Pollock, South Dakota

Diane Duistermars
Sioux Center, Iowa

Richard Dykstra
Hartley, Iowa

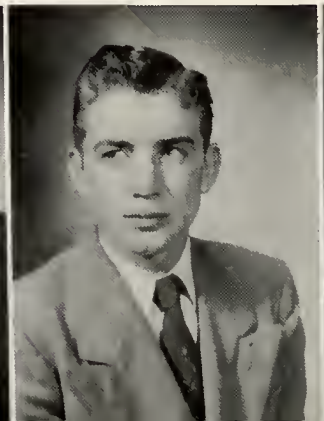

Albert Eekhoff
Britt, Iowa

Wanda Faber
Hull, Iowa

Marilyn Geels
Ireton, Iowa

Helen Gesink
Sioux Center, Iowa

Evelyn Graves
Dike, Iowa

Wilson Haarsma
Orange City, Iowa

Alma Hannink
Modesto, California

Donna Hengeveld
Hills, Minnesota

Jean Hillenga
Wesley, Iowa

Twyla Holtrop
Hawarden, Iowa

Nellie Huisman
Minneapolis, Minnesota

Marilyn Jansen
Sully, Iowa

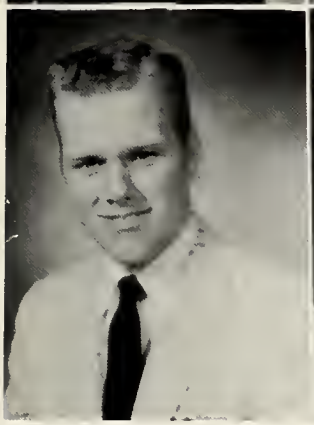
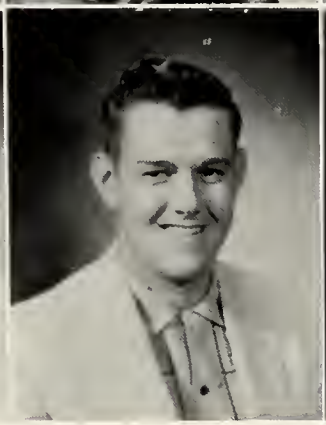

Theresa Jouwstra
Tyler, Minnesota

Hermina Kempema
Hull, Iowa

Anjean Klein
Modesto, California

Connie Ledeboer
Raymond, Minnesota

John Link
Renville, Minnesota

Warren Marra
Hull, Iowa

Carlyle Pheifer
Platte, South Dakota

Christine Posthuma
Modesto, California

Cornelius Rylaarsdam
Chandler, Minnesota

Harvey Sankey
Chandler, Minnesota

Darlene Schaaf
Oostburg, Wisconsin

Arlene Schaap
Aplington, Iowa

Gertrude Swier
Ripon, California

LeRoy Talsma
Chandler, Minnesota

Darlene Ulferts
Blomkest, Minnesota

Eldon Vander Berg
Sioux Center, Iowa

Abel Van Der Woude
Edgerton, Minnesota

Christina Vande Voort
Hayward, Minnesota

Cynthia Van Drunen
Worthington, Minnesota

Gene Van Stedum
Vesper, Wisconsin

Allen Vis
Chandler, Minnesota

Gladyce Vos
Newton, Iowa

Fred Walhof
Edgerton, Minnesota

Sylvia Weg
Reading, Minnesota

Organizations

Chapel

A small place, true;
Yet, lovely, too,
Brings to the Lord
And to His Word
His children.

A place to pause
To learn God's laws;
A place to praise,
Where voices raise
Thanksgiving.

A place for thought
Where Christ is taught;
A place of prayer
Where we may share
Our adoration.

--Gilbert Blankespoor

Student Council

Barbara Wassenaar, Ernest Benally, John Link, Harold Mulder, pres.; Roger De Stigter, treas; Gertrude Swier, Connie Gesink, sec'y.

Sponsor: A. L. McGILVRA, M.D.
Physician and Surgeon
Sioux Center, Iowa

Sponsor: MOUW MOTOR COMPANY
Ford and Mercury Sales
Home of A-1 used cars
Sioux Center, Iowa

Good to the last bite and that bite's good too

Let's all form a big circle

Student Council Sponsors Activities

The functions of the student council include the governing of student relations, the providing of entertainment for the student body, and the aiding of the promotion of interest in the school.

At regular meetings throughout the year, this group discussed student activities and served as an intermediary body between the students and faculty.

The student council planned various forms of entertainment for the school including those pictured on these pages.

A "get-acquainted" party and picnic supper were held in the city park on the first day of school.

In October the students, dressed as hobos, enjoyed an evening of games of all sorts, a scavenger hunt, and group singing.

In February the student council sponsored the production of Shakespeare's JULIUS CAESAR, given by the Augustana College Theatre at the local high school auditorium.

From time to time special music was provided for the college chapel exercises under the sponsorship of the student council.

The long and short of it

King and queen of the hobos

The pause that refreshes

Signet Staff

EDITOR
Herman Nibbelink
ASSISTANT EDITORS
Connie Gesink
Bernie Geurkink
Trudy Haan
Donna Rietema

BUSINESS MANAGER
Jerry De Stigter
Bert De Vries, Assistant
PHOTOGRAPHY
Helen Vander Lugt
Dolores Van Otterloo

B. Geurkink, C. Gesink, D. Van Otterloo, T. Haan, H. Vander Lugt, D. Rietema, B. De Vries, H. Nibbelink, J. De Stigter.

Debate

Fred Walhof, Harold Bruxvoort, Wilson Haarsma, Elizabeth Van Tol, Helen Vander Lugt, Abel Van Der Woude.
NOT SHOWN: Gertrude Swier, and Alvin Hoekstra.

Faculty advisor: Prof. Douglas Ribbens

Sponsor: PLASIER PLUMBING and HEATING
Equipped to serve
Henry Plasier, prop.
Sioux Center, Iowa

Sponsor: MAURICE A. Te PASKE
Attorney at Law
Sioux Center, Iowa

Pep Club

FIRST ROW: Donna Hengeveld, Arlene Schaap, Evelyn Graves, Connie Ledeboer, Secretary; Theresa Jouwstra, Marilyn Jansen, Jean Hillenga, Gladyce Vos, Darlene Schaaf, Gracelda Baas. SECOND ROW: Alma Hannink, Anjean Klein, Christine Posthuma, Marilyn Geels, Helen Gesink, Sylvia Weg, Twyla Holtrop, Donna Rietema, president; Connie Gesink, vice-president. THIRD ROW: Estella Dahm, Nellie Huisman, Jeanette De Jong, Thelma Bootsma, Christina Vande Voort, Mardelle Bakker, treasurer; Darlene Ulferts.

Sponsor: KOSTERS DEP'T STORE
Armstrong wall and floor covering
Big Smith work clothes
Francis Kosters, Prop., Sioux Center, Iowa

Sponsor: FIRST NATIONAL BANK
We welcome new accounts and invite you
to use our facilities
Sioux Center, Iowa

Physical Education

Activities

Choir

SOPRANOS
Wanda Faber
Evelyn Graves
Gertrude Haan
Connie Ledeboer
Christine Posthuma
Donna Rietema
Arlene Schaap
Gertrude Swier
Cynthia Van Drunen

ALTOS
Estella Dahm
Diane Duistermars
Connie Gesink
Bernice Geurkink
Theresa Jouwstra
Darlene Ulferts
Elizabeth Van Tol, not shown
Barbara Wassenaar
Sylvia Weg

TENORS
Andrew Brummel
Albertus De Vries
Sebert Kooima
Harold Mulder
Eldon Vander Berg
Milton Vander Berg

BASSES
Gerald De Stigter
Roger De Stigter
Warren Marra
Herman Nibbelink
Allen Vis
John Wissink

PIANIST: Dolores Van Otterloo
DIRECTOR: Prof. Nick R. Van Til

Sponsor: Spotted Poland Chinas
Breeding stock for sale in season
EGBERT MEYER, Volga, South Dakota

Sponsor: SCHALEKAMP'S DRUG STORE
Service for the sick since 1901
Sioux Center, Iowa

Sponsor: PLASIER PLUMBING and HEATING
Equipped to serve
Henry Plasier, Prop., Sioux Center, Iowa

Sponsor: MOERMAN BROTHERS--
Paul, William, and Adrian
Painters and decorators
Sioux Center, Iowa

Trio . . .

Connie Ledeboer
Diane Duistermars
Donna Rietema

. . Quartet

Herman Nibbelink
Jerry De Stigter
Albertus De Vries
Milton Vander Berg

Bernice Geurkink, Diane Duistermars, Barbara Wassenaar.

Cheerleaders

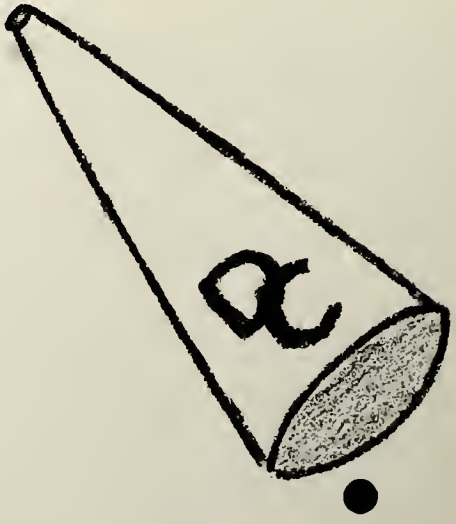

Basketball

Season's Record

Dordt		Opponents
65	Northwestern J. C.	89
95	Emmetsburg J. C.	62
57	Waldorf J. C.	74
79	Nebr. St. Trade School	72
82	Emmetsburg J. C.	67
58	Northwestern J. C.	94
67	Estherville J. C.	70
101	Freeman J. C.	54
58	Nebr. St. Trade School	57
78	Waldorf J. C.	92
88	Estherville J. C.	77
REGIONAL TOURNAMENT		
68	Waldorf J. C.	82
81	Emmetsburg J. C.	70

Coach Hazen Brummel, Herm Van Donge, Gilly Blankespoor, Preston Droog, Arnold Davelaar, Gene Van Stedum, John Link, Bernard Alons, Jerry De Stigter, John Wissink, Arlin Meyer, Roger De Stigter, Fred Walhof, Andy Brummel, Student Manager.

Sponsor: MILLION $$ SERVICE & CAFE
Skelly Oil Products
Maurice, Iowa

Dr. H. G. JUFFER
Optometrist
Sioux Center, Iowa

Time out for supper on the play tour.

Is it really 7:15?

Pianissimo

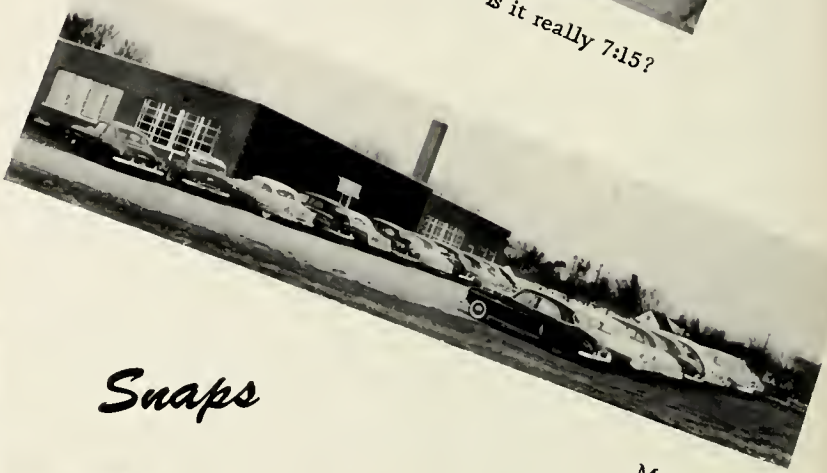

Snaps

Motor pool

Sweet li'l thing

Steady showers

Dordt College Players

present

Anne

of

Green Gables

A Comedy in Three Acts

Presented with permission of S. French Company.

Hold still, Herm!

Two minutes 'til curtain time.

Behind the Scenes . . .

PLAY DIRECTORS: Mrs. B. J. Haan, Mrs. E. Duistermars.

Cast of Characters

Anne Shirley. . . . . Darlene Ulferts
Florence Remsen. . . . . Evelyn Graves
Minnie Stearn. . . . . .Gertrude Haan
Mrs. Alexander Spencer. . . . . Marilyn Jansen
Matthew Cuthbert. . . . . .Herman Nibbelink
Marilla Cuthbert. . . . . .Donna Rietema
Mrs. Rachel Lynde. . . . . .Estella Dahm
Mrs. Barry. . . . . .Bernice Geurkink
Diana Barry. . . . . .Diane Duistermars
Mrs. Allan. . . . . Christine Posthuma
Josie Pye. . . . . .Barbara Wassenaar
Moody Spurgeon. . . . . Herman Van Donge
Gilbert Blythe. . . . . Allen Vis
Ira Mills. . . . . .Warren Marra

"Anne, what are you saying?"

. . . and in action

"Oh, dear, I'm all out o' breath."

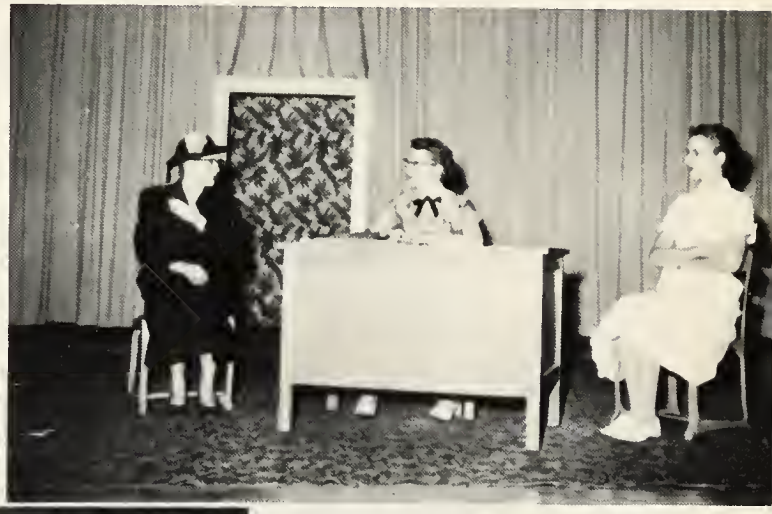

CURTAIN CALL: B. Geurkink, C. Posthuma, D. Duistermars, M. Jansen, B. Wassenaar, G. Haan, E. Graves, D. Ulferts, A. Vis, H. Nibbelink, D. Rietema, W. Marra, E. Dahm, H. Van Donge.

reversal tendency

buggy over biology

Snaps

contemplations

cut-up

bedlam

dial--25861

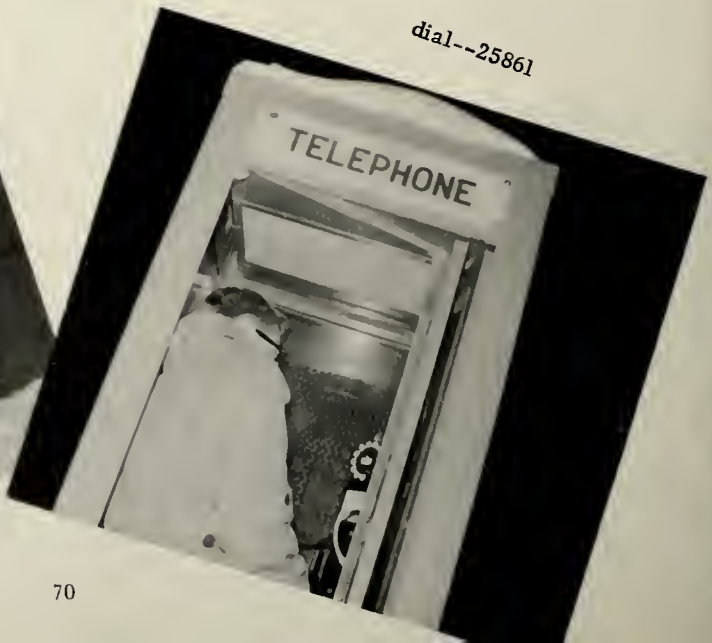

Housing

Girl' Dormitory

Christmas dinner

Mom and Pop Lantinga

The Henry Huitink home. Boarding here are Gracelda Baas and Darlene Ulferts.

Preston Droog and John Link stay at the William Plantage home.

Pictured here is the Henry Snieder residence where Albertus De Vries, Allen Vis, and Cornelius Rylaarsdam make their home.

Sponsor: KOOIMA MACHINE WORKS
Charles Kooima, Prop.
Rock Valley, Iowa

Mrs. Margaret Altena home. Residing here are: Albert Eekhoff, Harvey Sankey, Jim Schaper, LeRoy Tolsma, Abel Van Der Woude, Fred Walhof.

Staying at the Chester Faber home, pictured here, are Jean Hillenga and Nellie Huisman.

Having apartments at the home of Miss Gertrude Rozeboom are Marilyn Jansen, Cynthia Van Drunen, Gladyce Vos, and Sylvia Weg.

Compliments

Mr. and Mrs. Cornelius S. Ekdom and family. . . . . Ireton, Iowa
Ireton Security Savings Bank. . . . . Ireton, Iowa
Mr. and Mrs. Ted De Jong and family. . . . . Ireton, Iowa
Mr. and Mrs. Frank Sinkey and family. . . . . Ireton, Iowa
Sinkey Garage. . . . . Ireton, Iowa
Mr. and Mrs. Gerrit Postma and family. . . . . Ireton, Iowa
Edgerton Machine Works. . . . . Edgerton, Minn.
Kreun Standard Service. . . . . Edgerton, Minn.
Henry J. Wissink and family. . . . . Boyden, Iowa
Farmer's Center. . . . . Pinestone, Minn.
Edgerton Co-op Oil Ass'n. . . . . Edgerton, Minn.
Pool Implement. . . . . Edgerton, Minn.
Kuipers Foods and Lockers. . . . . Sanborn, Iowa
Harry's Auto Repair. . . . . Sanborn, Iowa
Herman Nibbelink Sr. . . . . Orange City, Iowa
Mr. and Mrs. Jim Woudstra. . . . . Orange City, Iowa
Mr. and Mrs. Lee Woudstra. . . . . Orange City, Iowa
Mr. and Mrs. Al Woudstra. . . . . Orange City, Iowa
Mr. and Mrs. Louis Alons. . . . . Orange City, Iowa
Rev. Sidney P. Miersma. . . . . Hollandale, Minn.
Henry C. Bartels and family. . . . . Sioux Center, Iowa
Mr. Dick Dykstra. . . . . Hull, Iowa
Mr. and Mrs. Gerrit De Vries. . . . . Sanborn, Iowa
Mr. and Mrs. Chas. Boorsma. . . . . Sanborn, Iowa
Mr. and Mrs. James Geels and family. . . . . Ireton, Iowa
Mr. and Mrs. Peter Kooima and family. . . . . Rock Valley, Iowa
Mr. and Mrs. Steve H. Van Otterloo. . . . . Rock Valley, Iowa
Mr. and Mrs. Jake Terpstra. . . . . Rock Valley, Iowa
Mr. and Mrs. Mace Klomp. . . . . Rock Valley, Iowa
Mr. and Mrs. Hans Moorlag. . . . . Rock Valley, Iowa
Ver Hoef Chevrolet. . . . . Sioux Center, Iowa
Tensen Implement Co. . . . . Hull, Iowa
Harold's Standard Service. . . . . Hull, Iowa
Groeneweg and Sons Machine Works. . . . . Hull, Iowa
Mr. and Mrs. Bert Driesen. . . . . Rock Valley, Iowa
Mr. Peter B. Bouma. . . . . Rock Valley, Iowa
Mrs. Peter B. Bouma. . . . . Rock Valley, Iowa
Rev. and Mrs. Milton R. Doornbos. . . . . Rock Valley, Iowa
Kreykes Chick and Feed Store. . . . . Sheldon, Iowa
Vogel Paint and Glass. . . . . Sheldon, Iowa
John and Fred from Standard. . . . . Sioux Center, Iowa
Mr. and Mrs. Leonard R. Haan. . . . . Sioux Center, Iowa
Mr. and Mrs. Tunis DeStigter. . . . . Sioux Center, Iowa

Student Directory

Alons, Bernard, 42, 65 . . . . . Orange City, Iowa
Baas, Gracelda, 42, 55 . . . . . Pease, Minnesota
Bakker, Mardelle, 42, 55 . . . . . Steamboat Rock, Iowa
Benally, Ernest, 42, 49 . . . . . Crownpoint, New Mexico
Blankespoor, Gilbert, 43, 65 . . . . . Boyden, Iowa
Bootsma, Thelma, 43, 55 . . . . . Sanborn, Iowa
Brummel, Andrew, 43, 59, 65 . . . . . Rock Valley, Iowa
Bruxvoort, Harold, 43, 54 . . . . . Orange City, Iowa
Buteyn, John, 43 . . . . . Sanborn, Iowa
Dahm, Estella, 43, 55, 59, 69 . . . . . Pella, Iowa
Davelaar, Arnold, 34, 65 . . . . . Sioux Center, Iowa
De Boer, Charles, 43 . . . . . Sibley, Iowa
De Jong, Jeanette, 43, 55 . . . . . Ireton, Iowa
De Stigter, Gerald, 26, 35, 52, 59, 61, 65 . . . . . Sioux Center, Iowa
De Stigter, Roger, 42, 45, 49, 52, 65 . . . . . Sioux Center, Iowa
De Vries, Albertus, 26, 34, 35, 52, 59, 61 . . . . . Edgerton, Minn.
Droog, Preston, 43, 65 . . . . . Pollock, S. D.
Duistermars, Diane, 42, 43, 59, 60, 62, 69 . . . . . Sioux Center, Iowa
Dykstra, Richard, 43 . . . . . Hartley, Iowa
Eekhoff, Albert, 44 . . . . . Britt, Iowa
Faber, Wanda, 44, 59 . . . . . Hull, Iowa
Geels, Marilyn, 44, 55 . . . . . Ireton, Iowa
Geurkink, Bernice, 26, 34, 52, 59, 62, 69 . . . . . Baldwin, Wisc.
Gesink, Constance, 26, 35, 49, 52, 55, 59 . . . . . Sheldon, Iowa
Gesink, Helen, 44, 55 . . . . . Sioux Center, Iowa
Graves, Evelyn, 44, 55, 59, 69 . . . . . Dike, Iowa
Haan Gertrude 36, 52, 59, 69 . . . . . Sioux Center, Iowa
Haarsma, Wilson, 44, 54 . . . . . Orange City, Iowa
Hannink, Alma, 44, 55 . . . . . Modesto, Calif.
Hengeveld, Donna, 44, 55 . . . . . Hills, Minn.
Hillenga, Jean, 44, 55 . . . . . Wesley, Iowa
Hofland, Gary 26, 36 . . . . . Sanborn, Iowa
Holtrop, Twyla, 44, 55 . . . . . Hawarden, Iowa
Huisman, Nellie, 44, 55 . . . . . Minneapolis, Minn.
Jansen, Marilyn, 45, 55, 69 . . . . . Sully, Iowa
Jouwstra, Theresa, 45, 55, 59 . . . . . Tyler, Minn.
Kempema, Hermina, 45 . . . . . Hull, Iowa
Klein, Anjean, 45, 55 . . . . . Modesto, Calif.
Kooima, Sebert, 26, 37, 59 . . . . . Rock Valley, Iowa
Ledeboer, Connie, 45, 55, 59, 60 . . . . . Raymond, Minn.
Link, John, 45, 49, 65 . . . . . Renville, Minn.
Marra, Warren, 42, 45, 59, 69 . . . . . Hull, Iowa
Meyer, Arlin, 26, 27, 37, 65 . . . . . Volga, So. Dak.
Mulder, Harold, 26, 34, 37, 49, 59 . . . . . Sioux Center, Iowa
Nibbelink, Herman, 26, 34, 38, 52, 59, 61, 69 . . . . . Orange City, Iowa
Pheifer, Carlyle, 45 . . . . . Platte, South Dakota
Rietema, Donna, 24, 26, 38, 52, 55, 59, 60, 69 . . . . . Kanawha, Iowa
Posthuma, Christine, 45, 55, 59, 69 . . . . . Modesto, Calif.
Rylaarsdam, Cornelius, 45 . . . . . Chandler, Minn.
Sankey, Harvey, 45 . . . . . Chandler. Minn.
Schaaf, Darlene, 24, 42, 45, 59 . . . . . Oostburg, Wisc.
Schaap, Arlene, 24, 45, 55, 59 . . . . . Aplington, Iowa
Swier, Gertrude, 46, 49, 59 . . . . . Ripon, Calif.
Talsma, LeRoy, 46 . . . . . Chandler, Minn.
Ulferts, Darlene, 46, 55, 59, 69 . . . . . Blomkest, Minn.
Vander Berg, Eldon, 46, 59 . . . . . Sioux Center, Iowa
Vander Berg, Milton, 26, 39, 59, 61 . . . . . Sioux Center, Iowa
Van Der Woude, Abel 46, 54 . . . . . Edgerton, Minn.
Vande Voort, Christina, 46, 55 . . . . . Hayward, Minn.
Van Donge, Herman, 26, 38, 65, 69 . . . . . Sioux Center, Iowa
Van Drunen, Cynthia, 46, 59 . . . . . Worthington, Minn.
Van Otterloo, Dolores, 26, 39, 52, 59 . . . . . Rock Valley, Iowa
Van Stedum, Gene, 46, 65 . . . . . Vesper, Wisc.
Van Tol, Elizabeth, 26, 34, 39, 54 . . . . . Doon, Iowa
Vander Lugt, Helen, 26, 40, 52, 54 . . . . . Hawarden, Iowa
Vis, Allen, 42, 46, 59, 69 . . . . . Chandler, Minn.
Vos, Gladys, 46, 55 . . . . . Newton, Iowa
Walhof, Fred, 46, 54, 65 . . . . . Edgerton, Minn.
Wassenaar, Barbara 24, 26, 27, 40, 49, 59, 62, 69 . . . . . Sioux Center, Iowa
Wissink, John, 26, 40, 59, 65 . . . . . Boyden, Iowa
Weg, Sylvia, 46, 55, 59 . . . . . Reading, Minn.

AMERICAN YEARBOOK
COMPANY